

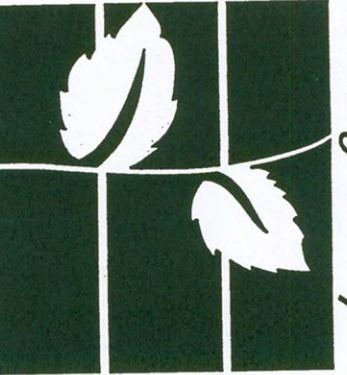

Designed by:

BUFFALO
 HORTICULTURE
 716-628-3555

Project: CENTRAL TERMINAL
 URBAN HABITAT

Date: July 7th
 2010

Designed By:
 MATTHEW DOPE

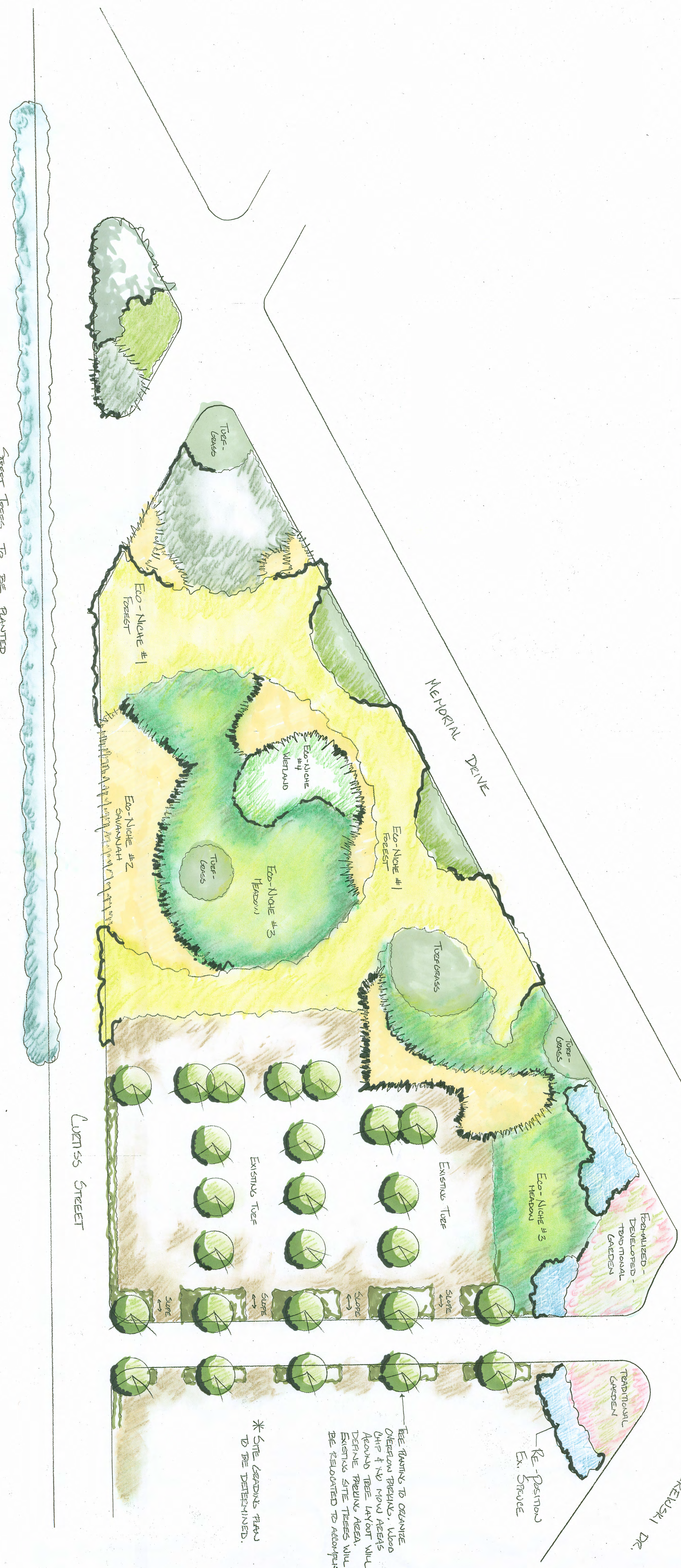
Scale: 1" = 30'
 North: 



STREET TREES TO BE PLANTED

LUNESS STREET

MEMORIAL DRIVE

FORMALIZED-DEVELOPED-TRADITIONAL GARDEN

Re-Position Ex. Spruce

RADEREWSKI DR.

* SITE LANDINGS PLAN TO BE DETERMINED.

TREE TRAINING TO ORGANIZE EXISTING TREES. WOOD CHIP & MULCH AREAS AROUND TREE LAYOUT WILL DEFINE TRAILING AREA. EXISTING SITE TREES WILL BE RELOCATED TO ACCOMPLISH.